

# Warm Ups for Jonah

A Unique Warm Up Written For Jonah Zimmerman  
Skills Include: Soft Playing, Downward Slurs, Large Leaps

## The Classic Long Tone

### 3 Note Slur Plus Juice

Perform pattern on ALL valve combinations

♩ = 40 - 100

### A Little Light Tongue

Perform a minimum of 3 time on your 3 most hated scale.

♩ = 60 - 152

# Sample

# Lip Slur Twister

Perform with lip slurs whenever possible, use ALL available valve combinations.

♩ = 60 - 152

Sample

## 4 Note Slur with Lip Flip

Perform Pattern with all valve combinations.

♩ = 40 - 100

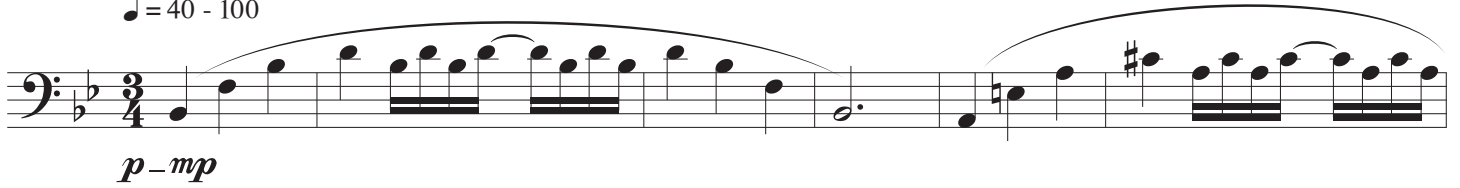

*p-mp*

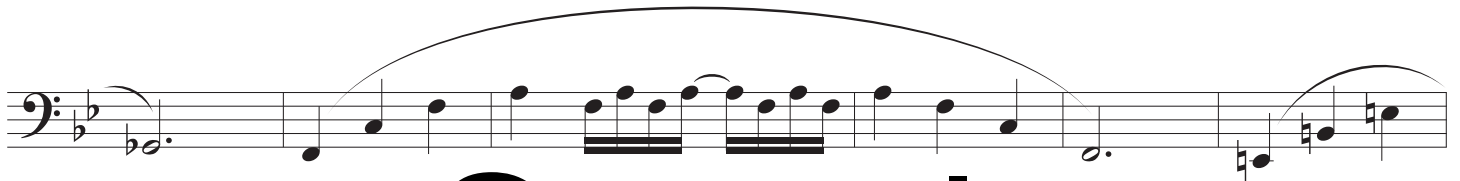
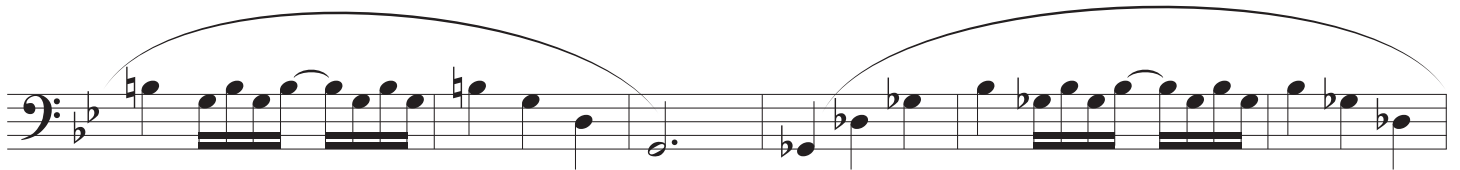
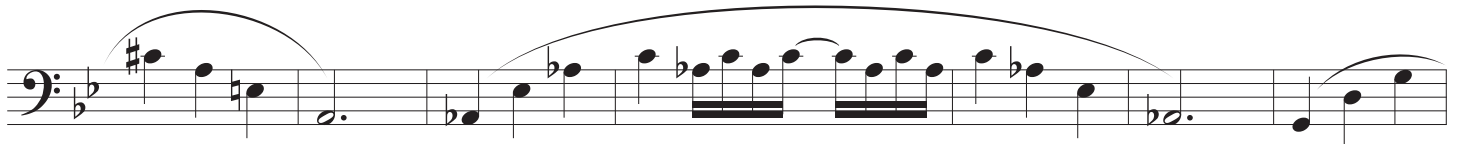

# Sample

## Toggles Scale Study

Perform with the quarter note pattern and the eighth note pattern with consistent air. Once familiar with this exercise introduce articulation patterns to keep it fresh.

♩ = 60 - 152

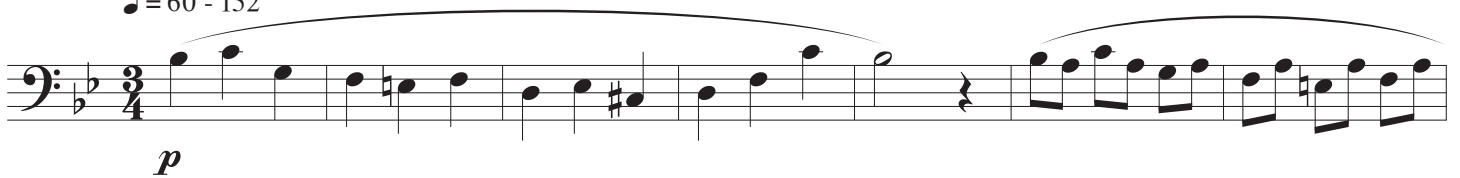

*p*

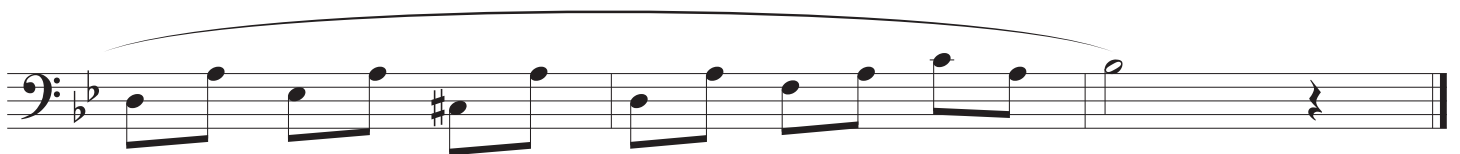

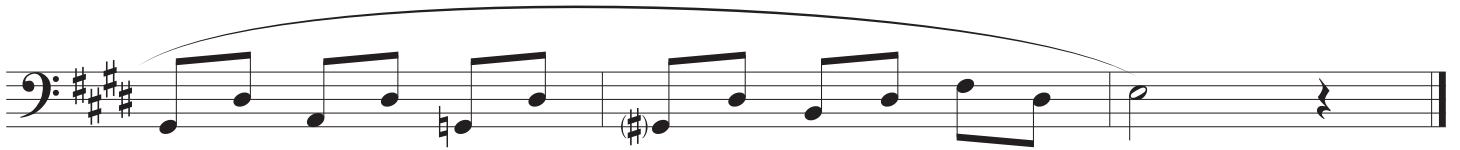

## Drop the Euph

Give attention to maintaining a core tone on the lower notes. Outside of a warm up this may be practiced at increasingly loud volumes.

♩ = 40 - 150

# Sample

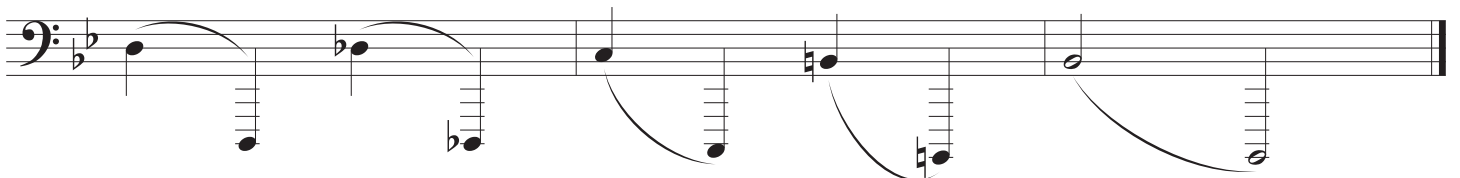

# Two Octave Lip Slur

♩ = 60 - 80

# Beyonce Power Harmony Shifts

If breath or pause is needed do so before the arpeggio, never before the harmony shifts. If notes feel tight, perform with slurs as shown below.

♩ = 60 - 152 *sempre staccato*

Sample

# Etude No. 1

Good Luck!

(Rips may be performed however you desire.)

$\text{♩} = 60$

*mp* *p* *mf* *p*

*p* *mf* *p*

*subito p* *mf* *p* *mf*

*rit.* *a tempo* *f*

$\text{♩} = 40$  *accel.*  $\text{♩} = 132$

*pp* *mf* *p* *ff*

**Sample**

*accel.*  $\text{♩} = 150$

*f* *ff* *8va-1*

*fff* *p* *8va-1* *p* *pppp*

*a tempo*

# Sample